

FILED MAR 12 1954
GREENVILLE CO. S.C. 5614

MAR 12 9 05 AM 1954
LILLIE M. EARNSWORTH
R.M.C.

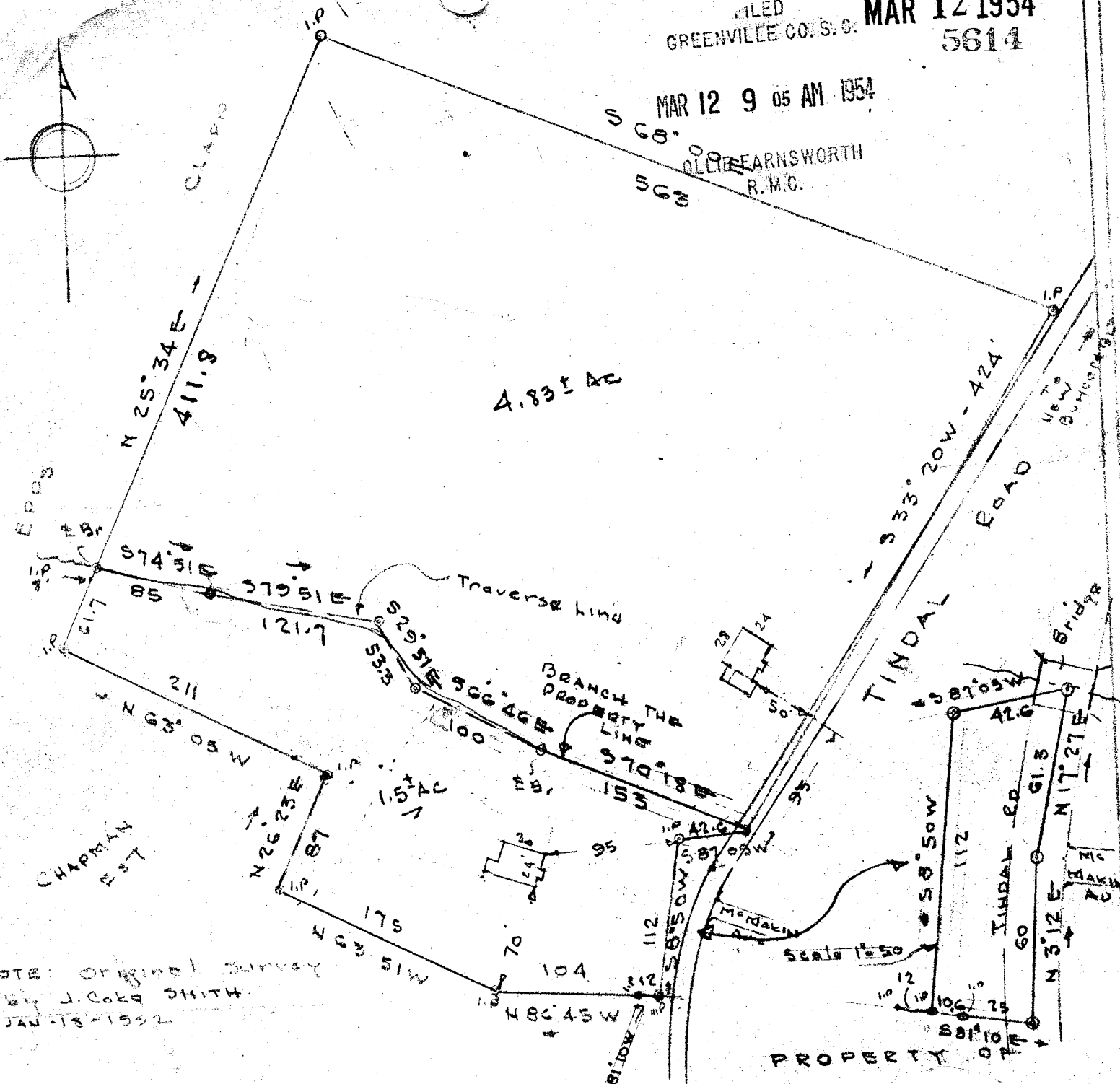

NOTE: Original Survey
by J. COLE SMITH.
JAN - 18 - 1952

FRANK A. AND LILLIE M.
RICHERSON
GREENVILLE, S.C.
SCALE 1"=100' SEPT 4-1953

This is to certify that on the 4th day of Sept 1953,
I surveyed the property shown on this plat; and that the
property lines, walls and buildings located on said
lot do not encroach or project on adjacent streets or
property and that no adjacent buildings or walls
encroach or project on said property.

C. C. Jones
Reg Engineer No. 1144 S.C.

C. C. JONES
CIVIL ENGINEER.
GREENVILLE, S.C.

Revised SEPT. 1953

#99 - 17

#5614 Filed This 12 day of March 1954
And Recorded in Vol. #99 Page 17 at
Lillie M. Earnsworth
Register Home Conveyance Greenville County, S. C.